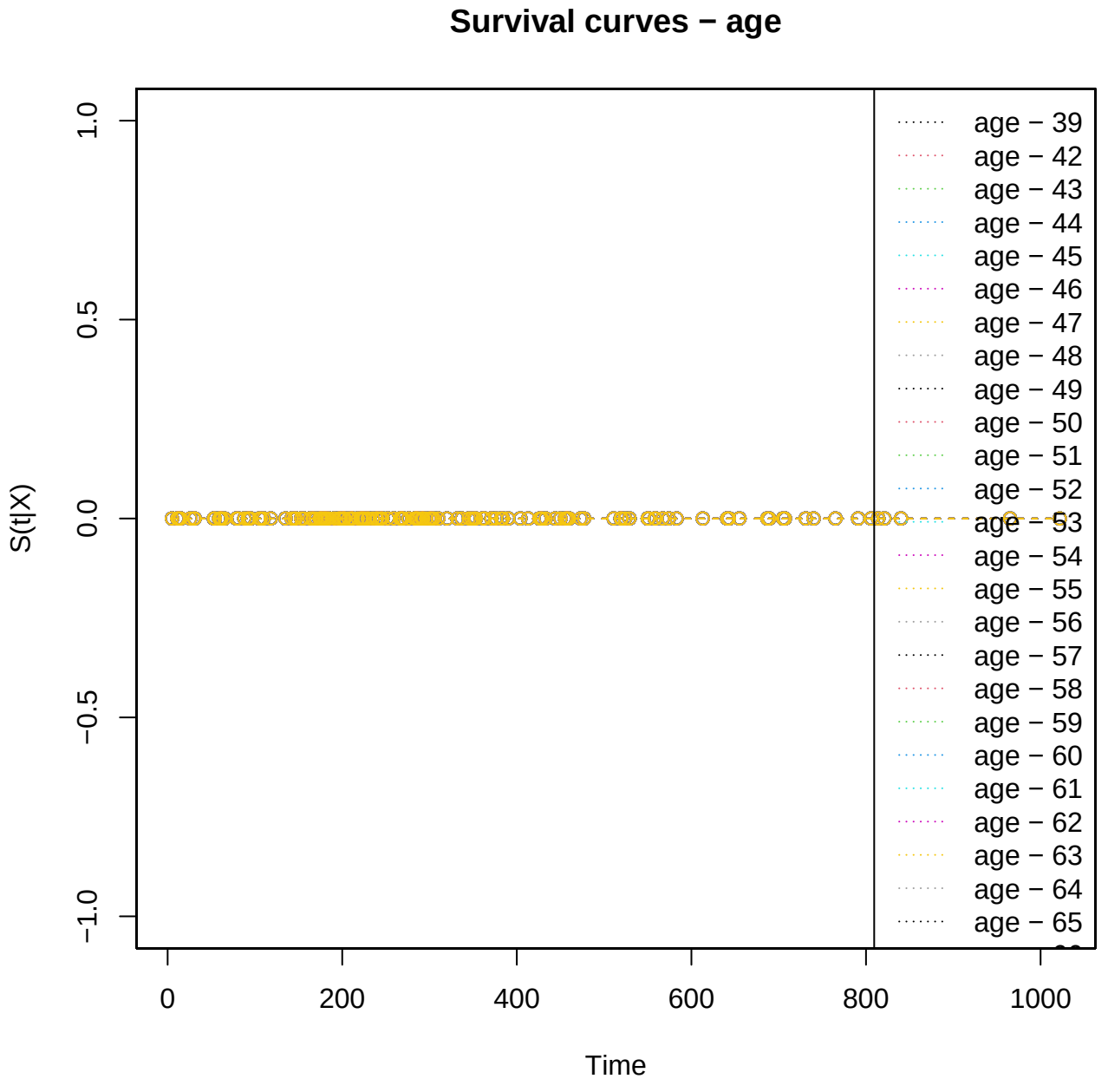
Survival curves − age
S(t|X)
1.0
0.5
0.0
−0.5
−1.0
0
200
400
600
800
1000
Time
age − 39
age − 42
age − 43
age − 44
age − 45
age − 46
age − 47
age − 48
age − 49
age − 50
age − 51
age − 52
age − 53
age − 54
age − 55
age − 56
age − 57
age − 58
age − 59
age − 60
age − 61
age − 62
age − 63
age − 64
age − 65

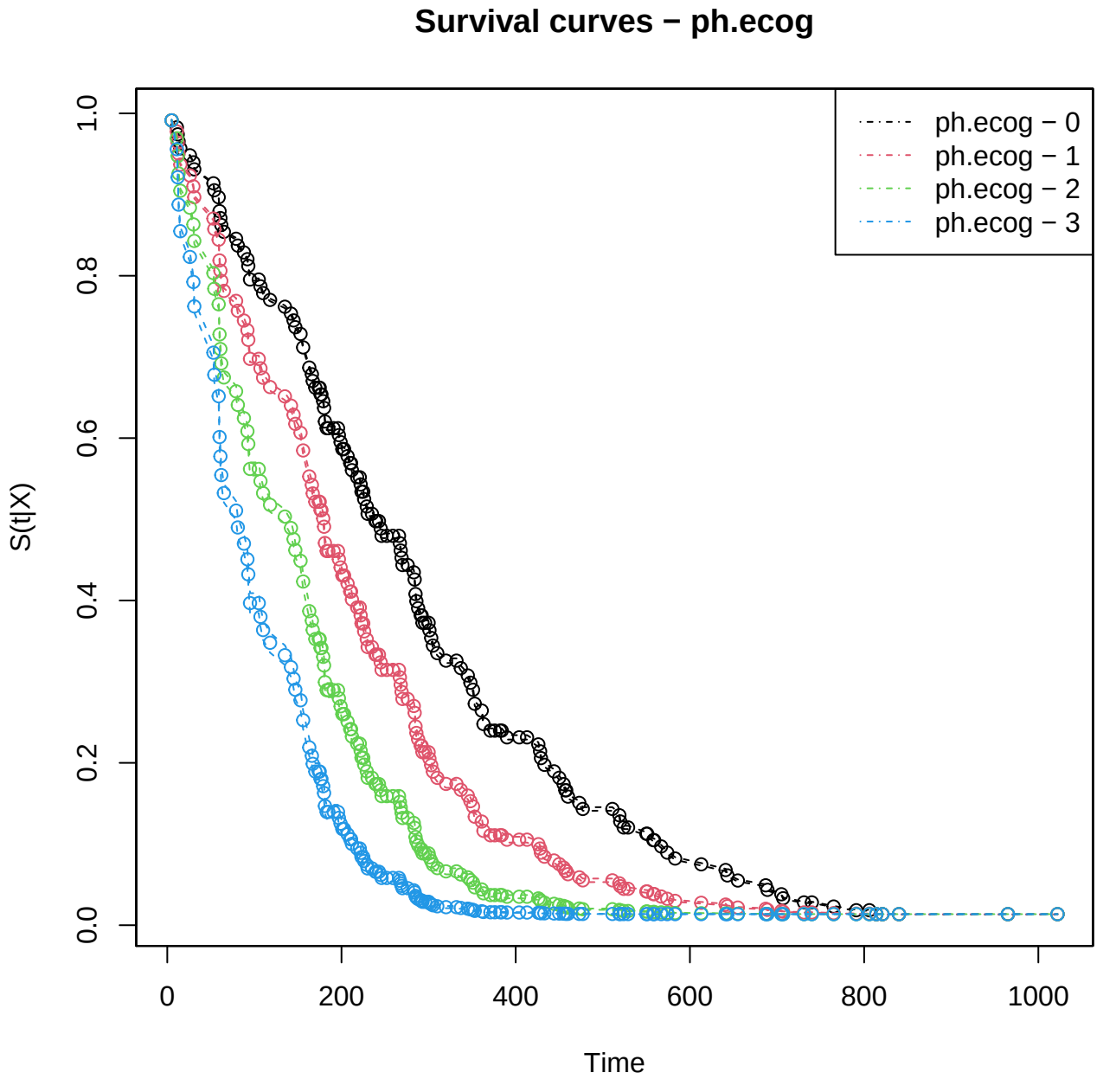
Survival curves − ph.ecog
ph.ecog − 0
ph.ecog − 1
ph.ecog − 2
ph.ecog − 3
S(t|X)
1.0
0.8
0.6
0.4
0.2
0.0
0
200
400
600
800
1000
Time